

HELENA SEVERIN

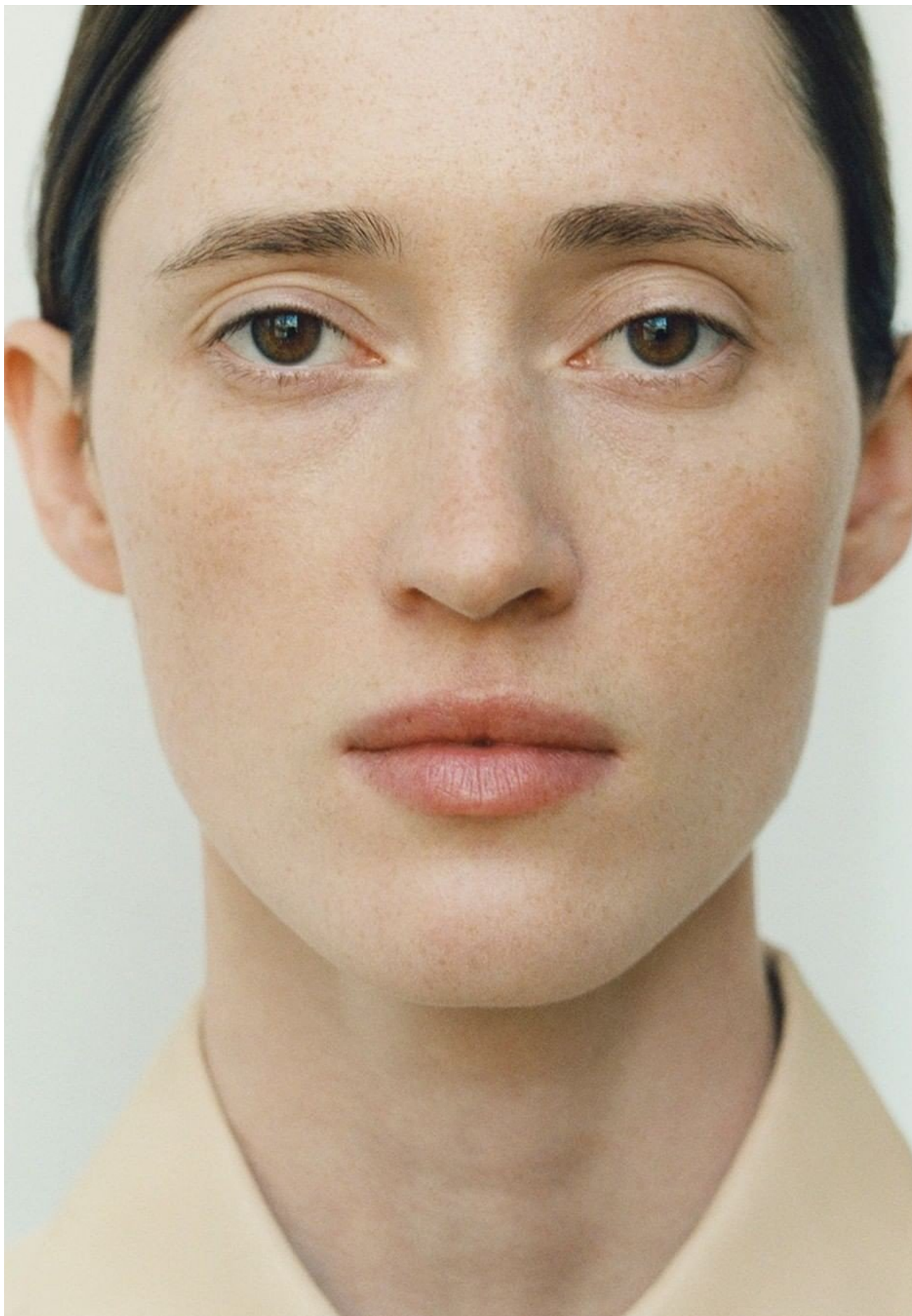

HEIGHT 180 CM / 5'11" | CHEST 80 CM / 31.5" | WAIST 63 / 24.5 | HIPS 89 CM / 35" | HAIR BROWN | EYES BROWN
DRESS 34-36 EU / 4-6 US / 6-8 UK | SHOES 41 EU / 10 US / 7 UK

wiener
models
A KULT AGENCY

HELENA SEVERIN

annabelle

No. 11, 20. September 2024
annabelle.ch
2 Fr., 12 €

Ganz bei mir

Wohnen Trends 2024/25 • Hippie, next level:
Mode im Bohemian Style • Iron Woman mit 66

9 771421 582000

HEIGHT 180 CM / 5'11" | CHEST 80 CM / 31.5" | WAIST 63 / 24.5 | HIPS 89 CM / 35" | HAIR BROWN | EYES BROWN
DRESS 34-36 EU / 4-6 US / 6-8 UK | SHOES 41 EU / 10 US / 7 UK

wiener
models
A KULT AGENCY

HELENA SEVERIN

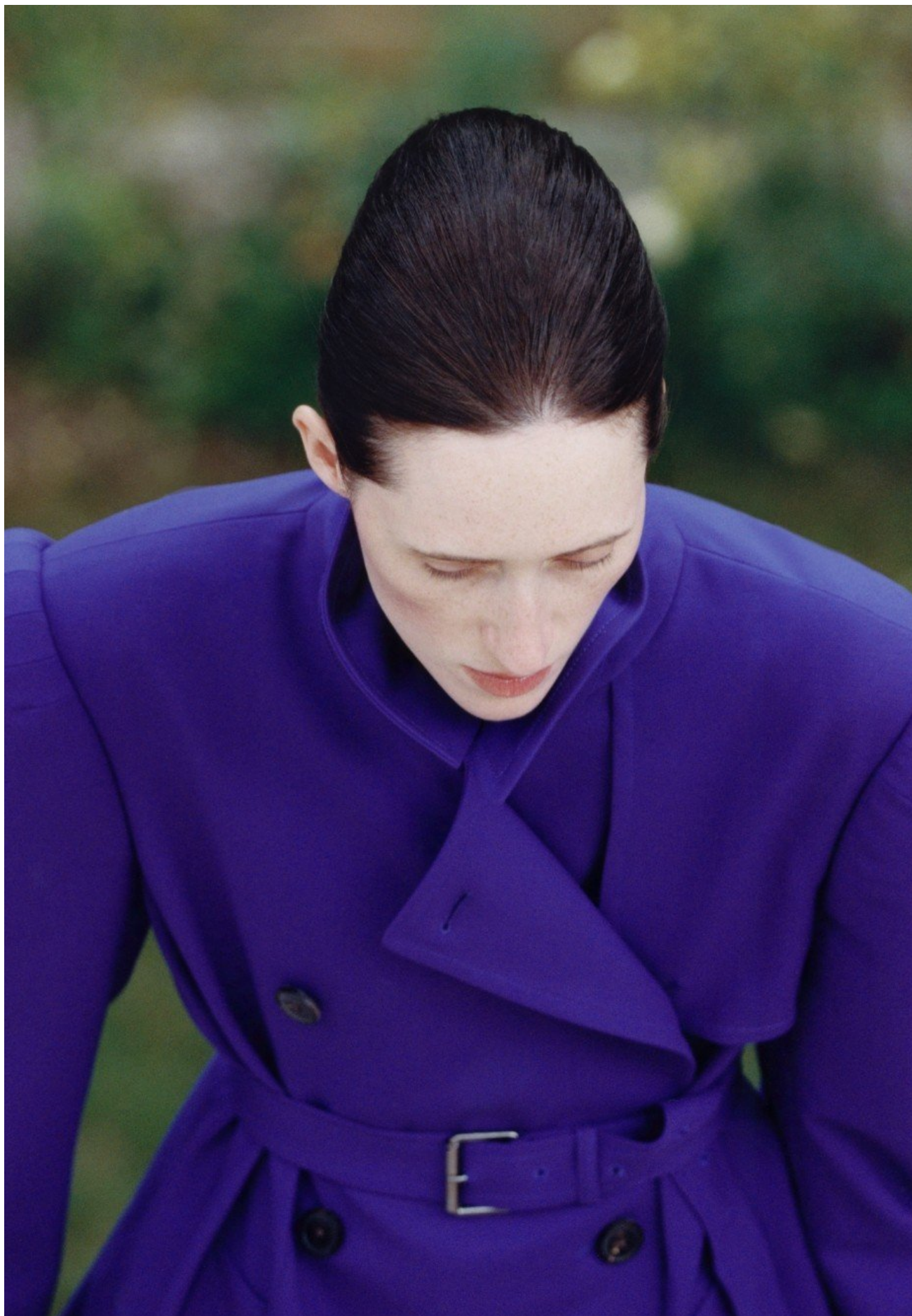

HEIGHT 180 CM / 5'11" | CHEST 80 CM / 31.5" | WAIST 63 / 24.5 | HIPS 89 CM / 35" | HAIR BROWN | EYES BROWN
DRESS 34-36 EU / 4-6 US / 6-8 UK | SHOES 41 EU / 10 US / 7 UK

wiener
models
A KULT AGENCY

HELENA SEVERIN

Nº 4 SEPTEMBER 2026
DAS SCHWEIZER MAGAZIN
FÜR MODE UND KULTUR

BOLERO

Von 35 Jahren Bolero,
Staubbällen, die durch Ausstellungen fahren,
und einer Windmühle des Wandels

EIN MAGAZIN VON BILANZ UND HANDELSZEITUNG

HEIGHT 180 CM / 5'11" | CHEST 80 CM / 31.5" | WAIST 63 / 24.5 | HIPS 89 CM / 35" | HAIR BROWN | EYES BROWN
DRESS 34-36 EU/4-6 US/6-8 UK | SHOES 41 EU/10 US/7 UK

wiener
models
A KULT AGENCY

HELENA SEVERIN



HEIGHT 180 CM / 5'11" | CHEST 80 CM / 31.5" | WAIST 63 / 24.5 | HIPS 89 CM / 35" | HAIR BROWN | EYES BROWN
DRESS 34-36 EU / 4-6 US / 6-8 UK | SHOES 41 EU / 10 US / 7 UK

wiener
models
A KULT AGENCY

HELENA SEVERIN



HEIGHT 180 CM / 5'11" | CHEST 80 CM / 31.5" | WAIST 63 / 24.5 | HIPS 89 CM / 35" | HAIR BROWN | EYES BROWN
DRESS 34-36 EU / 4-6 US / 6-8 UK | SHOES 41 EU / 10 US / 7 UK

wiener
models
A KULT AGENCY

HELENA SEVERIN



Oben: Maxikleid aus Spitze von AMY LU
Unten: Maxikleid aus Spitze von BEAUFILLE. Ornament-Gürtel von TETIER BIJOUX

HEIGHT 180 CM / 5'11" | CHEST 80 CM / 31.5" | WAIST 63 / 24.5 | HIPS 89 CM/35" | HAIR BROWN | EYES BROWN
DRESS 34-36 EU/4-6 US/6-8 UK | SHOES 41 EU/10 US/7 UK

HELENA SEVERIN



HEIGHT 180 CM / 5'11" | CHEST 80 CM / 31.5" | WAIST 63 / 24.5 | HIPS 89 CM / 35" | HAIR BROWN | EYES BROWN
DRESS 34-36 EU / 4-6 US / 6-8 UK | SHOES 41 EU / 10 US / 7 UK

wiener
models
A KULT AGENCY

HELENA SEVERIN



HEIGHT 180 CM / 5'11" | CHEST 80 CM / 31.5" | WAIST 63 / 24.5 | HIPS 89 CM / 35" | HAIR BROWN | EYES BROWN
DRESS 34-36 EU / 4-6 US / 6-8 UK | SHOES 41 EU / 10 US / 7 UK

wiener
models
A KULT AGENCY

HELENA SEVERIN



HEIGHT 180 CM / 5'11" | CHEST 80 CM / 31.5" | WAIST 63 / 24.5 | HIPS 89 CM / 35" | HAIR BROWN | EYES BROWN
DRESS 34-36 EU / 4-6 US / 6-8 UK | SHOES 41 EU / 10 US / 7 UK

wiener
models
A KULT AGENCY

HELENA SEVERIN



HEIGHT 180 CM / 5'11" | CHEST 80 CM / 31.5" | WAIST 63 / 24.5 | HIPS 89 CM / 35" | HAIR BROWN | EYES BROWN
DRESS 34-36 EU / 4-6 US / 6-8 UK | SHOES 41 EU / 10 US / 7 UK

wiener
models
A KULT AGENCY

HELENA SEVERIN

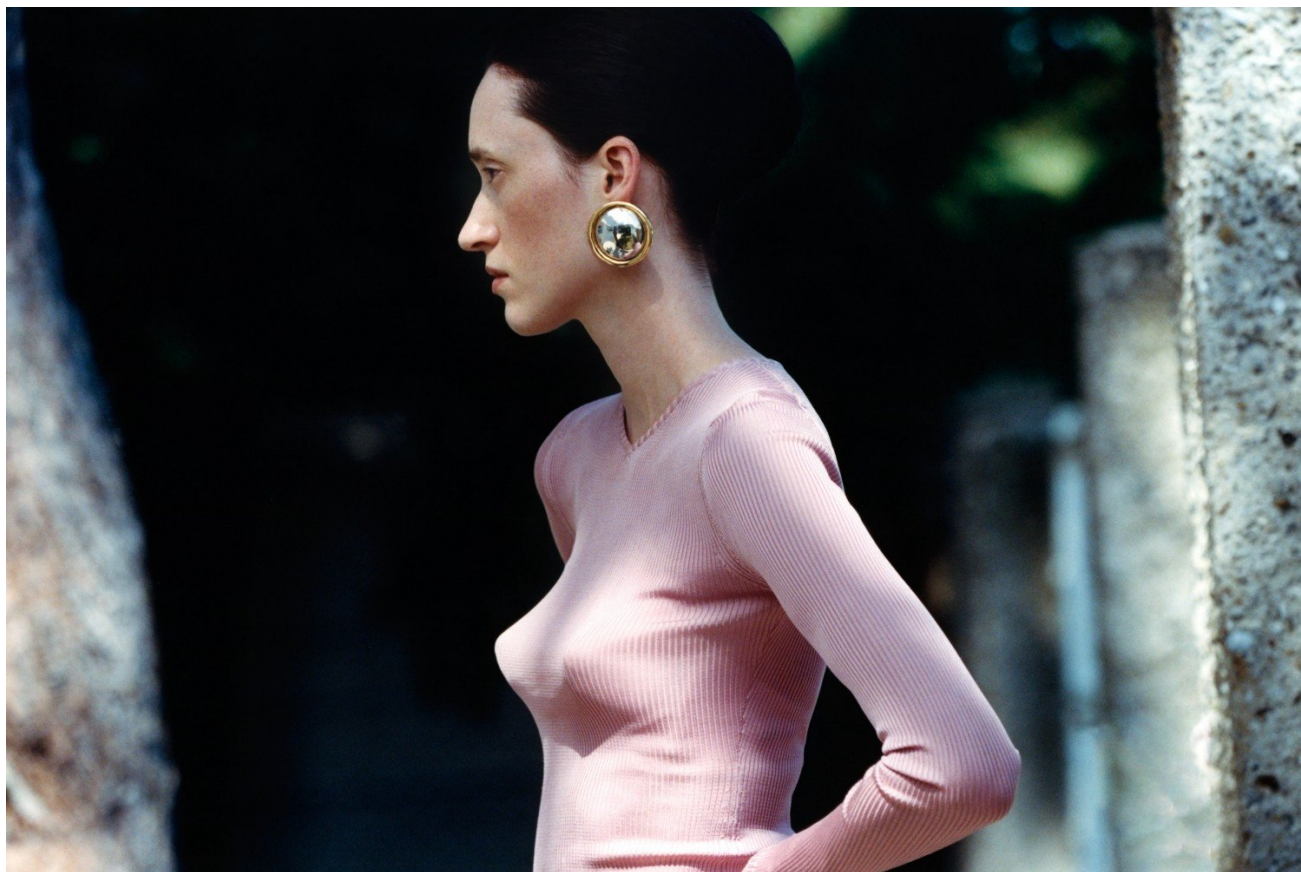

HEIGHT 180 CM / 5'11" | CHEST 80 CM / 31.5" | WAIST 63 / 24.5 | HIPS 89 CM / 35" | HAIR BROWN | EYES BROWN
DRESS 34-36 EU / 4-6 US / 6-8 UK | SHOES 41 EU / 10 US / 7 UK

wiener
models
A KULT AGENCY

HELENA SEVERIN



HEIGHT 180 CM / 5'11" | CHEST 80 CM / 31.5" | WAIST 63 / 24.5 | HIPS 89 CM / 35" | HAIR BROWN | EYES BROWN
DRESS 34-36 EU / 4-6 US / 6-8 UK | SHOES 41 EU / 10 US / 7 UK

wiener
models
A KULT AGENCY

HELENA SEVERIN



HEIGHT 180 CM / 5'11" | CHEST 80 CM / 31.5" | WAIST 63 / 24.5 | HIPS 89 CM / 35" | HAIR BROWN | EYES BROWN
DRESS 34-36 EU / 4-6 US / 6-8 UK | SHOES 41 EU / 10 US / 7 UK

wiener
models
A KULT AGENCY

HELENA SEVERIN



HEIGHT 180 CM / 5'11" | CHEST 80 CM / 31.5" | WAIST 63 / 24.5 | HIPS 89 CM / 35" | HAIR BROWN | EYES BROWN
DRESS 34-36 EU / 4-6 US / 6-8 UK | SHOES 41 EU / 10 US / 7 UK

wiener
models
A KULT AGENCY

HELENA SEVERIN



HEIGHT 180 CM / 5'11" | CHEST 80 CM / 31.5" | WAIST 63 / 24.5 | HIPS 89 CM / 35" | HAIR BROWN | EYES BROWN
DRESS 34-36 EU / 4-6 US / 6-8 UK | SHOES 41 EU / 10 US / 7 UK

wiener
models
A KULT AGENCY

HELENA SEVERIN



HEIGHT 180 CM / 5'11" | CHEST 80 CM / 31.5" | WAIST 63 / 24.5 | HIPS 89 CM/35" | HAIR BROWN | EYES BROWN
DRESS 34-36 EU/4-6 US/6-8 UK | SHOES 41 EU/10 US/7 UK

wiener
models
A KULT AGENCY

HELENA SEVERIN



HEIGHT 180 CM / 5'11" | CHEST 80 CM / 31.5" | WAIST 63 / 24.5 | HIPS 89 CM / 35" | HAIR BROWN | EYES BROWN
DRESS 34-36 EU / 4-6 US / 6-8 UK | SHOES 41 EU / 10 US / 7 UK

wiener
models
A KULT AGENCY

HELENA SEVERIN

Kleid und BH,
beides aus Wolle,
beides von TÜRKÜ
KARAOĞLAN

85



HEIGHT 180 CM / 5'11" | CHEST 80 CM / 31.5" | WAIST 63 / 24.5 | HIPS 89 CM / 35" | HAIR BROWN | EYES BROWN
DRESS 34-36 EU / 4-6 US / 6-8 UK | SHOES 41 EU / 10 US / 7 UK

wiener
models
A KULT AGENCY

HELENA SEVERIN



HEIGHT 180 CM / 5'11" | CHEST 80 CM / 31.5" | WAIST 63 / 24.5 | HIPS 89 CM / 35" | HAIR BROWN | EYES BROWN
DRESS 34-36 EU / 4-6 US / 6-8 UK | SHOES 41 EU / 10 US / 7 UK

HELENA SEVERIN



HEIGHT 180 CM / 5'11" | CHEST 80 CM / 31.5" | WAIST 63 / 24.5 | HIPS 89 CM/35" | HAIR BROWN | EYES BROWN
DRESS 34-36 EU/4-6 US/6-8 UK | SHOES 41 EU/10 US/7 UK

wiener
models
A KULT AGENCY

HELENA SEVERIN



HEIGHT 180 CM / 5'11" | CHEST 80 CM / 31.5" | WAIST 63 / 24.5 | HIPS 89 CM / 35" | HAIR BROWN | EYES BROWN
DRESS 34-36 EU / 4-6 US / 6-8 UK | SHOES 41 EU / 10 US / 7 UK

wiener
models
A KULT AGENCY

HELENA SEVERIN



HEIGHT 180 CM / 5'11" | CHEST 80 CM / 31.5" | WAIST 63 / 24.5 | HIPS 89 CM / 35" | HAIR BROWN | EYES BROWN
DRESS 34-36 EU / 4-6 US / 6-8 UK | SHOES 41 EU / 10 US / 7 UK

wiener
models
A KULT AGENCY

HELENA SEVERIN



HEIGHT 180 CM / 5'11" | CHEST 80 CM / 31.5" | WAIST 63 / 24.5 | HIPS 89 CM / 35" | HAIR BROWN | EYES BROWN
DRESS 34-36 EU / 4-6 US / 6-8 UK | SHOES 41 EU / 10 US / 7 UK

wiener
models
A KULT AGENCY

HELENA SEVERIN



HEIGHT 180 CM / 5'11" | CHEST 80 CM / 31.5" | WAIST 63 / 24.5 | HIPS 89 CM/35" | HAIR BROWN | EYES BROWN
DRESS 34-36 EU/4-6 US/6-8 UK | SHOES 41 EU/10 US/7 UK

wiener
models
A KULT AGENCY

HELENA SEVERIN



HEIGHT 180 CM / 5'11" | CHEST 80 CM / 31.5" | WAIST 63 / 24.5 | HIPS 89 CM / 35" | HAIR BROWN | EYES BROWN
DRESS 34-36 EU / 4-6 US / 6-8 UK | SHOES 41 EU / 10 US / 7 UK

wiener
models
A KULT AGENCY

HELENA SEVERIN



HEIGHT 180 CM / 5'11" | CHEST 80 CM / 31.5" | WAIST 63 / 24.5 | HIPS 89 CM / 35" | HAIR BROWN | EYES BROWN
DRESS 34-36 EU / 4-6 US / 6-8 UK | SHOES 41 EU / 10 US / 7 UK

wiener
models
A KULT AGENCY

HELENA SEVERIN



HEIGHT 180 CM / 5'11" | CHEST 80 CM / 31.5" | WAIST 63 / 24.5 | HIPS 89 CM / 35" | HAIR BROWN | EYES BROWN
DRESS 34-36 EU / 4-6 US / 6-8 UK | SHOES 41 EU / 10 US / 7 UK

wiener
models
A KULT AGENCY

HELENA SEVERIN

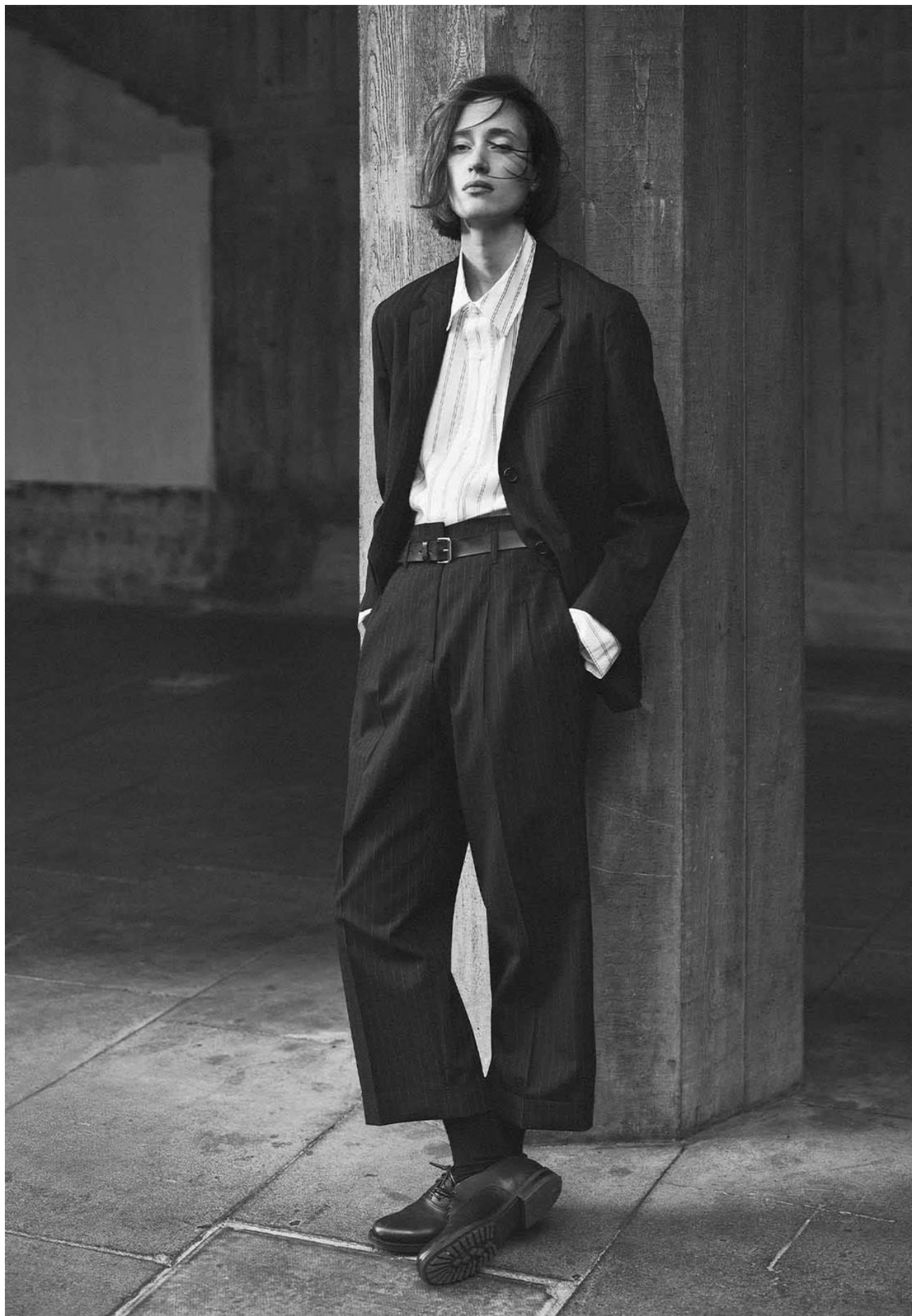

HEIGHT 180 CM / 5'11" | CHEST 80 CM / 31.5" | WAIST 63 / 24.5 | HIPS 89 CM / 35" | HAIR BROWN | EYES BROWN
DRESS 34-36 EU / 4-6 US / 6-8 UK | SHOES 41 EU / 10 US / 7 UK

wiener
models
A KULT AGENCY

HELENA SEVERIN

Oktober 2014
6 Euro

Andy Warhol's

Interview

ROMA

ROMA NORD
ANTIA MARINELLA
SIA ARGENTO &
INEVRA ELKANN
SMARA
3 SEITEN SPEZIAL

*umie DORNAN, Rita ORA, Michael PITT, Jason WU, Megan FOX,
avid SIMS, Tavi GEVINSON, Ken DUKEN, David LACHAPELLE*

HEIGHT 180 CM / 5'11" | CHEST 80 CM / 31.5" | WAIST 63 / 24.5 | HIPS 89 CM / 35" | HAIR BROWN | EYES BROWN

DRESS 34-36 EU / 4-6 US / 6-8 UK | SHOES 41 EU / 10 US / 7 UK

wiener
models
A KULT AGENCY

HELENA SEVERIN



HEIGHT 180 CM / 5'11" | CHEST 80 CM / 31.5" | WAIST 63 / 24.5 | HIPS 89 CM/35" | HAIR BROWN | EYES BROWN
DRESS 34-36 EU/4-6 US/6-8 UK | SHOES 41 EU/10 US/7 UK

wiener
models
A KULT AGENCY

HELENA SEVERIN



LUNCHEON

CATCH OF THE DAY
ARTIST CARY KWOK

SPECIALS
LUNCH WITH ALINE KOMINSKY-CRUMB
AND PAUL MORRIS / FRAN LEBOWITZ
SPEAKS TO GINI ALHADEFF ABOUT HER
PHOTOGRAPH BY SNOWDON FROM 1983 /
THE KITCHEN SINK DRAMA BY HILTON ALS

HORS D'ŒUVRE
LIQUID LUNCH AT DUKES BAR LONDON
/ PHOTOGRAPHS FROM SARAH MOON'S
ARCHIVE

N.5 — SPRING SUMMER 2018

MAIN DISHES

RENATA LITVINOVA PHOTOGRAPHED BY GOSHA RUBCHINSKIY CONVERSATION WITH
CHARLIE PORTER / EUAN UGLOW BY PAUL SMITH AND CATHERINE LAMPERT /
PAOLO ROVERSI PHOTOGRAPHS CHRISTIAN DIOR'S COUTURE FROM 1947-57 /
THE AMA OF JAPAN BY JOHN BALSOM

CLASSICS

ALICE B. TOKLAS AND GERTRUDE STEIN BY ROBIN MUIR / ARTWORKS BY TSUGUHARU
FOUJITA SELECTED BY DURO OLOWU

DESSERTS

FASHION STORIES BY PAUL WETHERELL / MATTIAS KARLSSON / JULIA HETTA /
HANNES HETTA / SØLVE SUNDSBØ / THOMAS PERSSON / OLA RINDAL / MARIE CHAIX

COVER

PHOTOGRAPH BY JULIA HETTA / STYLING
BY HANNES HETTA / HELENA SEVERIN
WEARING HAIDER ACKERMANN AND
EARRINGS BY MME A-S DÅVIK

COLUMN BY
MARGOT HENDERSON

KD ISBN 978-0-9935423-4-3



£ 12 9 780993 542343

A CULTURAL SERVING

HEIGHT 180 CM / 5'11" | CHEST 80 CM / 31.5" | WAIST 63 / 24.5 | HIPS 89 CM / 35" | HAIR BROWN | EYES BROWN

DRESS 34-36 EU/4-6 US/6-8 UK | SHOES 41 EU/10 US/7 UK

wiener
models
A KULT AGENCY

HELENA SEVERIN



Layered cotton dress by **Y / PROJECT**
Opposite: Vintage cotton jacket by **ALAÏA** and wool dress by **JACQUEMUS**

HEIGHT 180 CM / 5'11" | CHEST 80 CM / 31.5" | WAIST 63 / 24.5 | HIPS 89 CM / 35" | HAIR BROWN | EYES BROWN
DRESS 34-36 EU / 4-6 US / 6-8 UK | SHOES 41 EU / 10 US / 7 UK

wiener
models
A KULT AGENCY

HELENA SEVERIN

HAMBURGER SCHULE ACHTUNG

ZEITSCHRIFT FÜR MODE | №35

Frühjahr-Sommer 20



D € 10,80 | EU € 10,1
CHF 15,60 | UK £7,
US \$12

JILMUT

Helena Severin in einer transparenten Bluse in Zitronengelb aus gummiertem Stoff JIL SANDER und einem weißen Body mit Rollkragen WOLFOR
Von Jork Weismann exklusiv für Achtung Mode in der HFBK Hamburg fotografiert

HEIGHT 180 CM / 5'11" | CHEST 80 CM / 31.5" | WAIST 63 / 24.5 | HIPS 89 CM / 35" | HAIR BROWN | EYES BROWN

DRESS 34-36 EU / 4-6 US / 6-8 UK | SHOES 41 EU / 10 US / 7 UK

wiener
models
A KULT AGENCY

HELENA SEVERIN

SAINT LAURENT
24, RUE DE L'UNIVERSITÉ, 24
PARIS



HEIGHT 180 CM / 5'11" | CHEST 80 CM / 31.5" | WAIST 63 / 24.5 | HIPS 89 CM/35" | HAIR BROWN | EYES BROWN
DRESS 34-36 EU/4-6 US/6-8 UK | SHOES 41 EU/10 US/7 UK

wiener
models
A KULT AGENCY

HELENA SEVERIN



HEIGHT 180 CM / 5'11" | CHEST 80 CM / 31.5" | WAIST 63 / 24.5 | HIPS 89 CM / 35" | HAIR BROWN | EYES BROWN
DRESS 34-36 EU / 4-6 US / 6-8 UK | SHOES 41 EU / 10 US / 7 UK

wiener
models
A KULT AGENCY

HELENA SEVERIN



HEIGHT 180 CM / 5'11" | CHEST 80 CM / 31.5" | WAIST 63 / 24.5 | HIPS 89 CM/35" | HAIR BROWN | EYES BROWN
DRESS 34-36 EU/4-6 US/6-8 UK | SHOES 41 EU/10 US/7 UK

wiener
models
A KULT AGENCY

HELENA SEVERIN



Tatler
Style
135

HEIGHT 180 CM / 5'11" | CHEST 80 CM / 31.5" | WAIST 63 / 24.5 | HIPS 89 CM / 35" | HAIR BROWN | EYES BROWN
DRESS 34-36 EU / 4-6 US / 6-8 UK | SHOES 41 EU / 10 US / 7 UK

wiener
models
A KULT AGENCY

HELENA SEVERIN

Rika



Magazine

RIKA MAGAZINE — AUTUMN WINTER TWO THOUSAND AND FIFTEEN — NO.13
EU 13€ — GB 0.50€ — US 17\$



HEIGHT 180 CM / 5'11" | CHEST 80 CM / 31.5" | WAIST 63 / 24.5 | HIPS 89 CM / 35" | HAIR BROWN | EYES BROWN
DRESS 34-36 EU / 4-6 US / 6-8 UK | SHOES 41 EU / 10 US / 7 UK

wiener
models
A KULT AGENCY

HELENA SEVERIN



Cotton shirt and coat by **MARNI** and silver shell earrings by **MME A-S DÅVIK**. *Opposite:* Silk shirt by **MARGARET HOWELL**,
linen sailor trousers by **MARGARET HOWELL** and oversized leather belt by **ANN DEMEULEMEESTER**
Following spread: Linen top and skirt with leather details by **LOEWE**

HEIGHT 180 CM / 5'11" | CHEST 80 CM / 31.5" | WAIST 63 / 24.5 | HIPS 89 CM/35" | HAIR BROWN | EYES BROWN
DRESS 34-36 EU/4-6 US/6-8 UK | SHOES 41 EU/10 US/7 UK

wiener
models
A KULT AGENCY

HELENA SEVERIN



PIEDRA LUMBRE

PHOTOGRAPHS BY JULIA HETTA STYLING BY HANNES HETTA

Cotton shirt with pointed collar by LEMAIRE, cotton jacket by JOSEPH and fresh water pearl and gold earrings by AURELIE BIDERMAN. *Opposite:* Cotton balloon coat by LUTZ HUELLE, viscose knitted skirt by PORTS 1961 and leather shoes by HAIDER ACKERMANN worn throughout

HEIGHT 180 CM / 5'11" | CHEST 80 CM / 31.5" | WAIST 63 / 24.5 | HIPS 89 CM / 35" | HAIR BROWN | EYES BROWN
DRESS 34-36 EU / 4-6 US / 6-8 UK | SHOES 41 EU / 10 US / 7 UK

wiener
models
A KULT AGENCY

HELENA SEVERIN



HEIGHT 180 CM / 5'11" | CHEST 80 CM / 31.5" | WAIST 63 / 24.5 | HIPS 89 CM / 35" | HAIR BROWN | EYES BROWN
DRESS 34-36 EU / 4-6 US / 6-8 UK | SHOES 41 EU / 10 US / 7 UK

wiener
models
A KULT AGENCY